

MICROFILMED

"THIS IS TO CERTIFY THAT THE ERROR OF CLOSURE OF THIS SURVEY IS 1 IN Compiled*, AND THE ACREAGE HAS BEEN DETERMINED BY THE PLANIMETER METHOD."

J. L. MONTGOMERY, III
Registered Professional Surveyor
NORTH MAPLE STREET
SIMPSONVILLE, S.C. 2968

4.5[±] ACRES

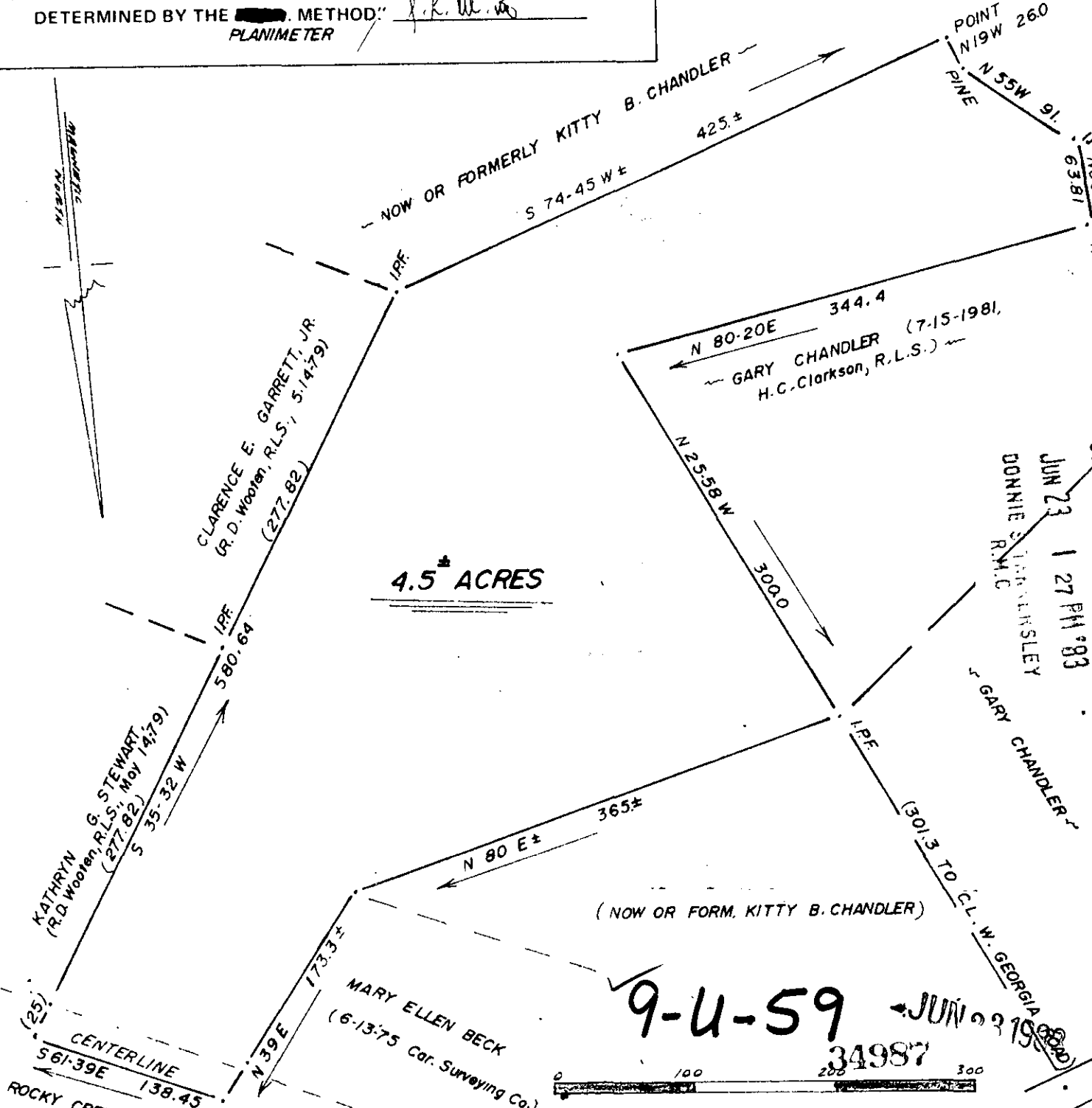

FILED
GREENVILLE CO. S.C.
JUN 23 1 27 PM '83
DONNIE STANLEY
R.M.C.
GARY CHANDLER

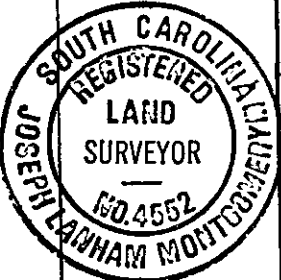

PREPARED AS REQUESTED FOR:
GARY CHANDLER

SCALE: 1"=100'	APPROVED BY <i>J. L. Montgomery, III</i>	DRAWN BY <i>RU</i>
DATE: DEC. 31, 1981		REVISED
GREENVILLE COUNTY		S. CAROLINA
* THIS PLAT HAS BEEN COMPILED FROM SURVEYS WHICH WERE ILLUSTRATED, AND OTHER INFORMATION BY W. J. RIDDLE, SURVEYOR. DECLINATION DATES ARE VARIABLE.		DRAWING NUMBER 38000

1180-B